



**Cherry Garden Lane
Maidenhead
Price £565,000 Freehold**

Farefield, Cherry Garden Lane Maidenhead, Berkshire, SL6 3QG

Price £565,000 Freehold

"A good sized bungalow in a desirable location with great potential"

A detached bungalow located in a semi-rural setting in a quiet no through road yet within under 3 miles of Maidenhead Town Centre and within easy access to the M4 motorway. The property is in need of modernisation with scope to extend (STPP) benefits from driveway parking, double garage and a good sized rear garden.

**ENTRANCE PORCH: LOUNGE: DINING ROOM: TWO BEDROOMS: BATHROOM: KITCHEN:
UTILITY ROOM: OFF STREET PARKING DOUBLE GARAGE: REAR GARDEN**

NO ONWARD CHAIN

EPC RATING: TBC

Cherry Garden Lane, Maidenhead, SL6 3QG

Total Area: 77.4 m² ... 833 ft² (excluding garage)

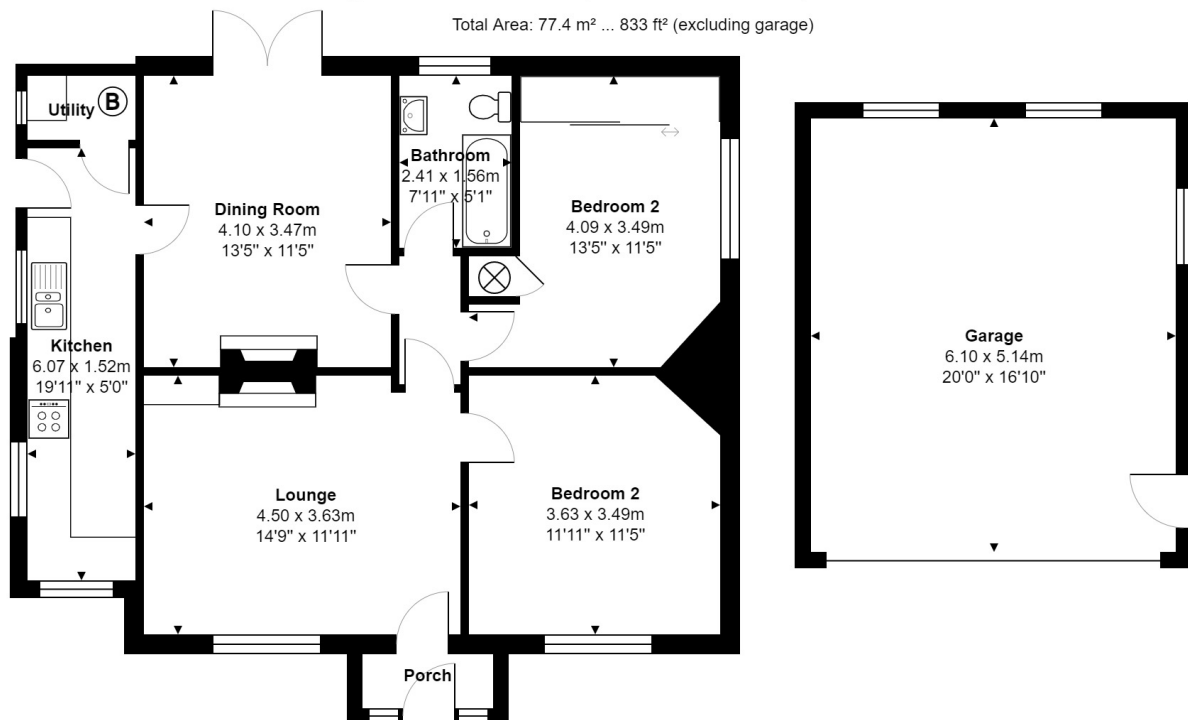

All measurements are approximate and for display purposes only.

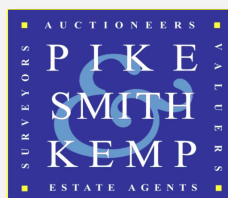





Directions: Proceed west out of Maidenhead going up Castle Hill and continue over the mini roundabout onto the A4 Bath Road. Proceed through the traffic lights, over the two mini roundabout and continue straight over the next two major roundabout towards Reading. Turn left just before the Shire Horse pub into Cherry Garden Lane where the property will be found on the left hand side.



PIKE SMITH & KEMP

22 QUEEN STREET, MAIDENHEAD, BERKSHIRE SL6 1HZ

MAIDENHEAD@PIKESMITHKEMP.CO.UK

01628 621177